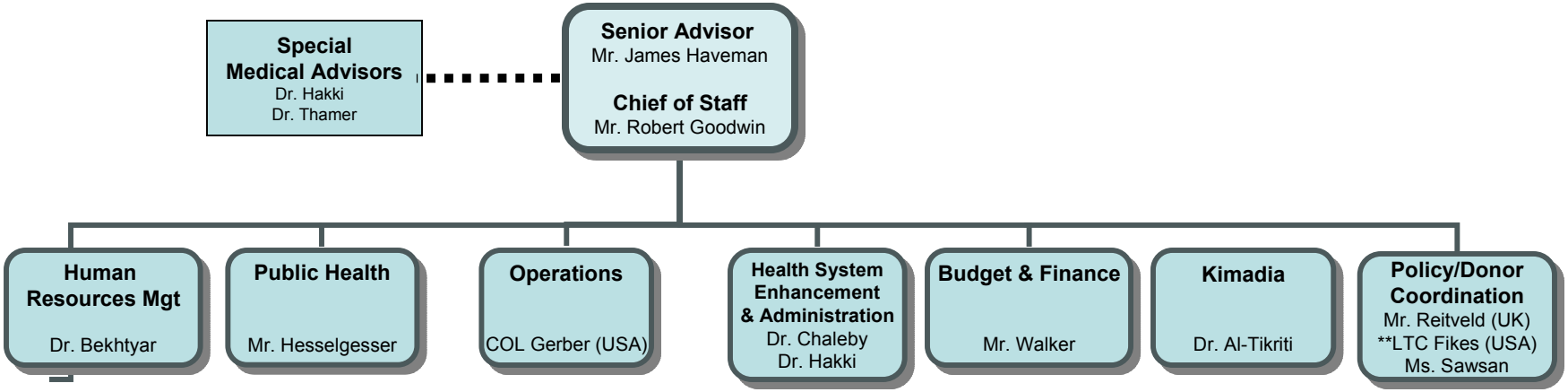Organization Chart for the Ministry of Health