

Operations Summary 25 Feb 06 – 7 Mar 06

★ Mosul

★ Bayji
★ Kirkuk

Attacks on ISF increasing

★ Samarra
★ Baqubah

★ Ramadi
★ Fallujah
★ Baghdad

Attacks up 21%

Attacks down slightly,
large casualty attacks
directed at civilians

★ Najaf/Kufah
★ Diwaniyah

★ Samawah

★ Nasiriyah

Attacks down 35 %

★ Basrah

SAUDI ARABIA

KUWAIT

Kuwait City

ISF Independent Ops

NOV

DEC

JAN

FEB

MAR

448

553

486

545

134

VBIED Attacks 25 Feb 06 – 7 Mar 06

40 in 11 days

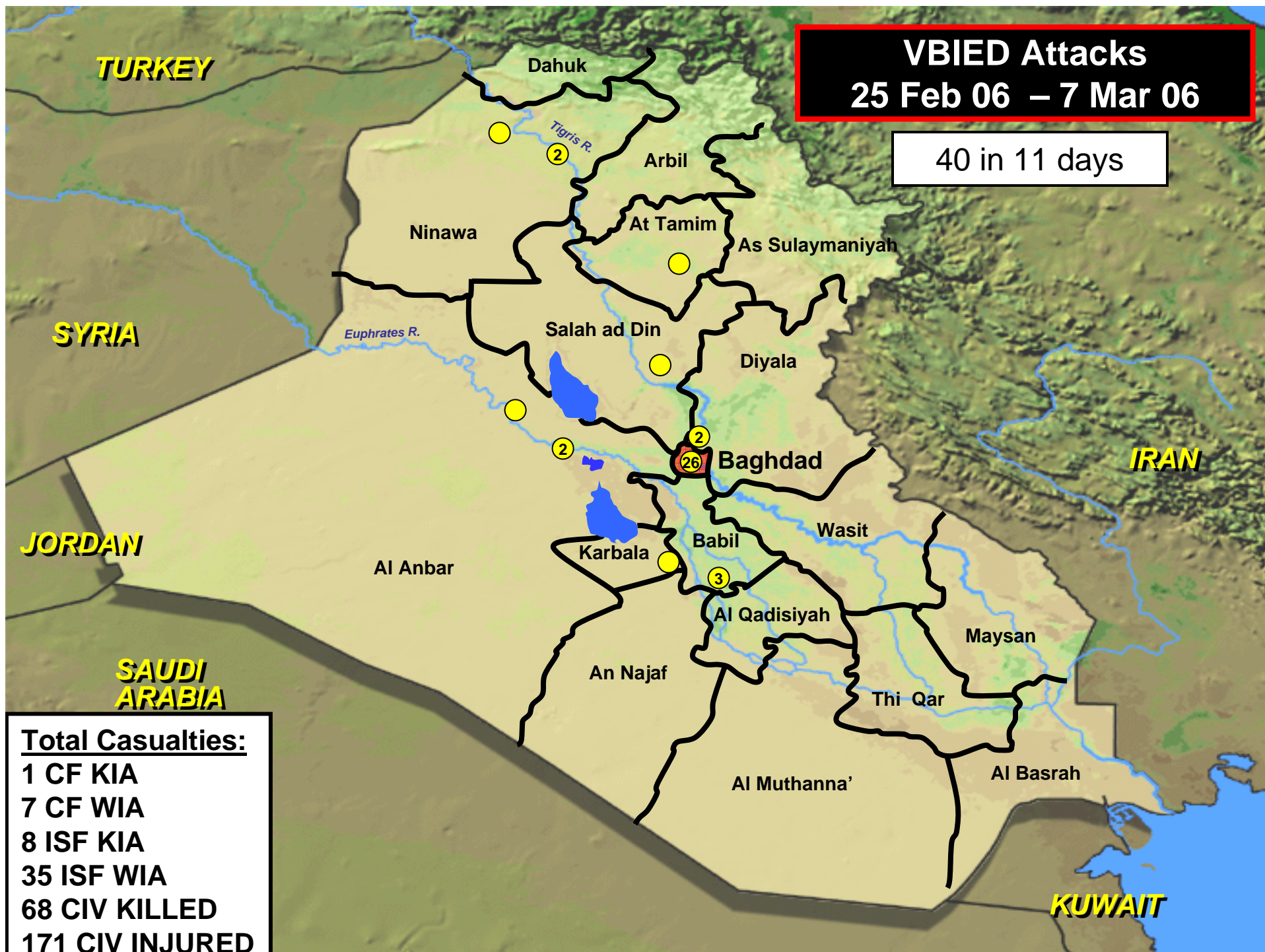

7 Tier 1 Terrorists:
Have direct ties to AMZ

AQIZ Degradation since Jan 05

Total: 122

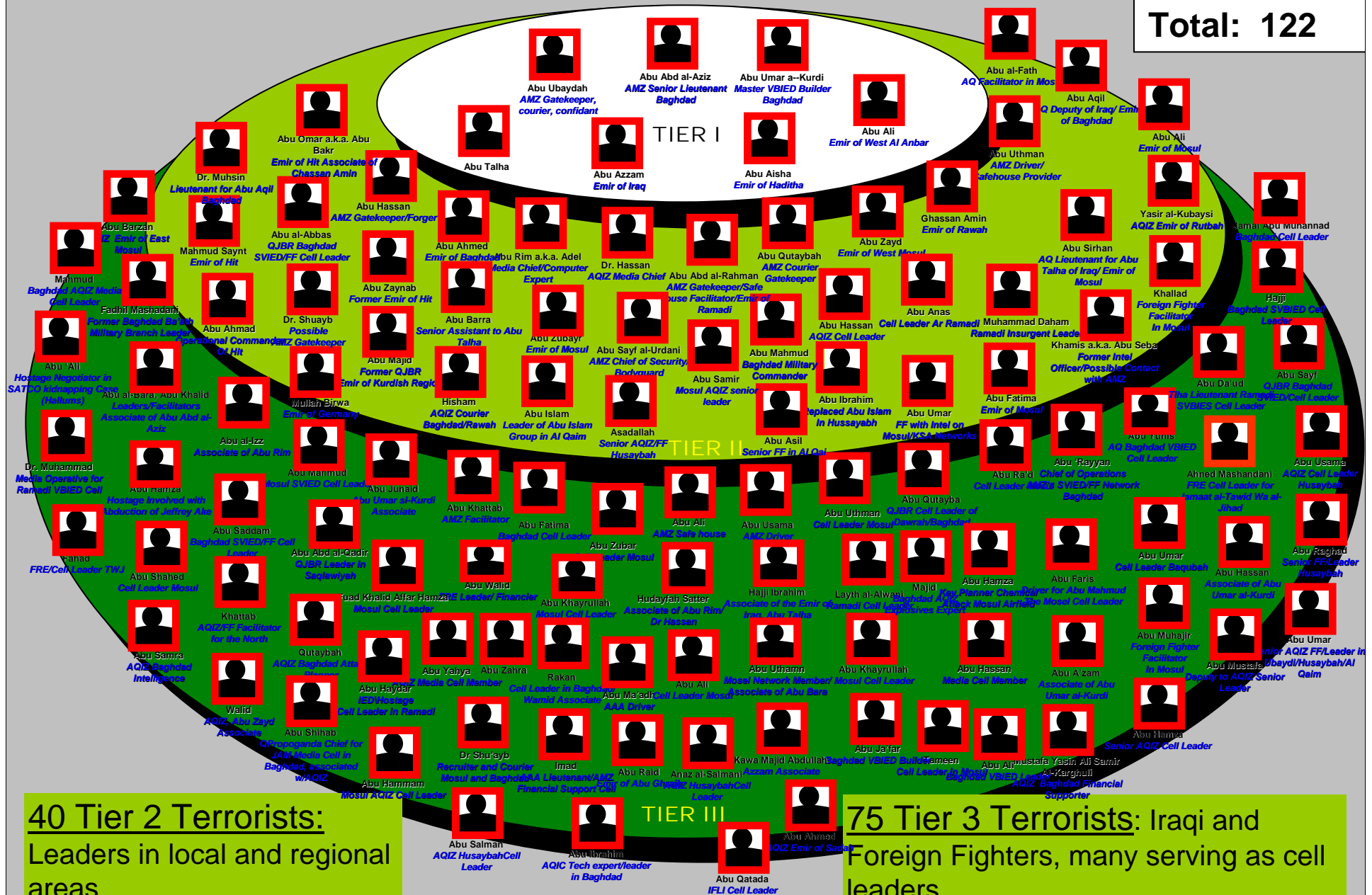

“In the Name of the Great and Merciful God”

- **“The infidels announce on their satellite channels in the morning that Sheikh Nasr al-Fahdawi greeted Ibrahim al-Ja’afari in Ar Ramadi, they announced his death in the afternoon. Thanks to God.”**
- **We have protocols for killing the leaders of the Islamic Party, the tribes and apostates:**
 - **A distinction needs to be made between the followers of leaders in town where the connections are strong and the city where there is a greater diversity**
 - **Also in regions where we have brothers with financial religious interests, but they are marginalized as far as security goes**
 - **If a leader is peaceful and has a good reputation, but he is a hypocrite and is scheming against Mujahidin; we should be slow in killing him, kill his prominent supporters first and expose him in the media**
 - **Priority must be given to cutting the heads of those who are against us**



AL ASKAREYYA MOSQUE RELATED EVENTS



As reported and validated by Coalition Forces
(22 0655C FEB 06 to 09 1200C MAR 06)

TOTAL

Reported Mosque Attacks	81
Confirmed Significant Damage	23 (8 destroyed)
Confirmed Light Damage (bullet holes, broken glass)	17
Confirmed No Damage	41
Confirmed Civilian Deaths	452
Confirmed Demonstrations	83 (5 violent)

NOTES:

2190 Mosques in Iraq. Reported Mosque Attacks represent 3.6% of population

Average Daily Casualties (WIA / KIA)

Time Period	COALITION	CIVILIAN	ISF	Total
Baseline (1 Jan – 31 Mar 04)	9	21	5	35
Pre-Sovereignty (1 Apr – 28 Jun 04)	26	23	7	56
Sovereignty (29 Jun – 26 Nov 04)	26	26	14	66
Election (27 Nov 04 – 11 Feb 05)	17	33	18	69
Pre-Constitution (12 Feb – 28 Aug 05)	17	40	19	76
Referendum/Election (29 Aug 05 – 10 Feb 06)	16	37	19	71
Gov Transition (11 Feb – 3 Mar 06)	13	56	22	91

Tips Totals

May 05 – Feb 06

