

UNCLASSIFIED

CLASSIFICATION:

| | | | | | | | | | | | |
|---|---------------------|---------|---------|---------|---------|---|---------|---------|---------|------------------|------------------|
| EXHIBIT R-2, RDT&E Budget Item Justification | | | | | | | | DATE: | | February 2003 | |
| APPROPRIATION/BUDGET ACTIVITY RESEARCH DEVELOPMENT TEST & EVALUATION, NAVY / BA-5 | | | | | | R-1 ITEM NOMENCLATURE PE 0604721N SHIPBOARD INFORMATION WARFARE EXPLOIT SYSTEM | | | | | |
| COST (\$ in Millions) | Prior Years Cost | FY 2002 | FY 2003 | FY 2004 | FY 2005 | FY 2006 | FY 2007 | FY 2008 | FY 2009 | Cost to Complete | Total Program |
| Total PE Cost | 29.982 | 9.310 | 17.077 | 16.942 | 18.078 | 18.799 | 16.102 | 16.407 | 16.715 | Continuing | Continuing |
| X2134/SHIPBOARD IW EXPLOIT | 29.982 | 9.310 | 13.752 | 16.942 | 18.078 | 18.799 | 16.102 | 16.407 | 16.715 | Continuing | Continuing |
| X9242/COBLU DIGITAL UPGRADE | 0.000 | 0.000 | 3.325 | 0.000 | 0.000 | 0.000 | 0.000 | 0.000 | 0.000 | 0.000 | 3.325 |
| | | | | | | | | | | | 0.000 |
| | | | | | | | | | | | 0.000 |
| | | | | | | | | | | | 0.000 |
| | | | | | | | | | | | 0.000 |
| Quantity of RDT&E Articles | | | | | | | | | | | 0 |
| Note: Project X2135 has been incorporated into Project X2134 beginning in FY 02. Received Congressional Plus Up in FY02 of \$2,478K for the CDL-N program. Received Congressional Plus Up in FY03 of \$3,325K for the COBLU program. | | | | | | | | | | | |
| U) A. MISSION DESCRIPTION AND BUDGET ITEM JUSTIFICATION: The Shipboard Information Warfare line includes the following programs: Ships Signal Exploitation Equipment (SSEE), the Program of Record that executes the Maritime Cryptologic Systems for the 21st Century (MCS 21) and Common Data Link – Navy (CDL-N) the Program of Record that implements the DoD mandated use of the Common Data Link waveform to downlink un-processed SIGINT/COMINT and imagery. FY 03 Congressional Plus-up supports the Cooperative Outboard Logistics Update (COBLU) , the Program of Record provides Comprehensive Surface Tactical (CESM) capability. These systems provide the Battle Group with real time Indications and Warnings (I&W) by acquisition and localization of signals of interest (SOI). This program's funding is required to incorporate new commercial off-the-shelf (COTS) based technologies and software into the existing systems. The funding will focus on merging the current IW sensor systems into a scalable sensor package that can be tailored to different ship types and be compliant with the Maritime Cryptologic Architecture. | | | | | | | | | | | |
| U) JUSTIFICATION FOR BUDGET ACTIVITY: This program is funded under BA-5, ENGINEERING & MANUFACTURING DEVELOPMENT because it encompasses engineering and manufacturing development of new end-items prior to production approval decision. | | | | | | | | | | | |

R-1 SHOPPING LIST - Item No. 129

UNCLASSIFIED

UNCLASSIFIED

CLASSIFICATION:

| | | | | | | | | | | | |
|---|---------------------|--|---------------|---------------|---------------|---|---------------|---------------|----------------------------|-------------------|-------------------|
| EXHIBIT R-2a, RDT&E Project Justification | | | | | | | | | DATE: February 2003 | | |
| APPROPRIATION/BUDGET ACTIVITY RDT&E, N / BA-5 | | PROGRAM ELEMENT NUMBER AND NAME 0604721N/ SHIPBOARD IW EXPLOIT SYSTEM | | | | PROJECT NUMBER AND NAME X2134 / SHIPBOARD IW EXPLOIT | | | | | |
| COST (\$ in Millions) | Prior Years Cost | FY 2002 | FY 2003 | FY 2004 | FY 2005 | FY 2006 | FY 2007 | FY 2008 | FY 2009 | Cost to Complete | Total Program |
| Project Cost | 29.982 | 9.310 | 13.752 | 16.942 | 18.078 | 18.799 | 16.102 | 16.407 | 16.715 | Continuing | Continuing |
| RDT&E Articles Qty | | | | | | | | | | | 0 |
| <p>Note: Received Congressional Plus Up in FY02 of \$2,478K for the CDL-N program. Project X2135 has been incorporated into Project X2134 beginning in FY 02.</p> <p>(U) A. MISSION DESCRIPTION AND BUDGET ITEM JUSTIFICATION:</p> <p>The Shipboard Information Warfare line includes the following programs: Ships Signal Exploitation Equipment (SSEE), the Program of Record that executes the Maritime Cryptologic Systems for the 21st Century (MCS 21) and Common Data Link – Navy (CDL-N) the Program of Record that implements the DoD mandated use of the Common Data Link waveform to downlink un-processed SIGINT/COMINT and imagery. FY 03 Congressional Plus-up supports the Cooperative Outboard Logistics Update (COBLU) , the Program of Record provides Comprehensive Surface Tactical (CESM) capability. These systems provide the Battle Group with real time Indications and Warnings (I & W) by acquisition and localization of signals of interest (SOI). This program's funding is required to incorporate new commercial off-the-shelf (COTS) based technologies and software into the existing systems. The funding will focus on merging the current IW sensor systems into a scalable sensor package that can be tailored to different ship types and be compliant with the Maritime Cryptologic Architecture.</p> | | | | | | | | | | | |

R-1 SHOPPING LIST - Item No. 129

UNCLASSIFIED

UNCLASSIFIED

CLASSIFICATION:

| | | | | |
|---|---|---|----------------------------|-------|
| EXHIBIT R-2a, RDT&E Project Justification | | | DATE: February 2003 | |
| APPROPRIATION/BUDGET ACTIVITY RDT&E, N / BA 5 | PROGRAM ELEMENT NUMBER AND NAME 0604721N / SHIPBOARD IW EXPLOIT SYSTEM | PROJECT NUMBER AND NAME X2134 / SHIPBOARD IW EXPLOIT | | |
| (U) B. Accomplishments/Planned Program | | | | |
| | FY 02 | FY 03 | FY 04 | FY 05 |
| Accomplishments/Effort/Subtotal Cost | 3.609 | 2.472 | 4.000 | 4.000 |
| RDT&E Articles Quantity | | | | |
| <div>Common Data Link- Navy (CDL-N)</div> <div>FY02 - Initiated design and development of CDL-N integrated operator station and Intelligence, Surveillance and Reconnaissance (ISR) processing systems. Continued CDL-N development efforts for interoperability and integration with emerging Navy sensor systems such as VTUAV, F/A-18 SHARP and EP-3E Multi-int systems. Initiated development of the advance technology CDL modem.</div> <div>FY03 - Continue development and integration of advanced technology CDL modem, design and development of CDL-N Block 1 integrated operator station and development efforts for interoperability and integration with emerging Navy sensor systems such as VTUAV, F/A-18 SHARP and EP-3E Multi-int systems.</div> <div>FY04 - Integrate advanced technology CDL modem. Continue design and development of CDL-N Block 1 integrated operator station, development efforts for interoperability and integration with emerging Navy sensor systems such as BAMS, F/A-18 SHARP and EP-3E Multi-int systems.</div> <div>FY05 - Integrate and Test Cooperative Antenna Program EDM Panels. Design and development of CDL-N Block 2 Advanced Technology Insertion and development efforts for interoperability and integration with emerging Navy sensor systems such as BAMS, F/A-18 SHARP and EP-3E Multi-int systems.</div> | | | | |

R-1 SHOPPING LIST - Item No.

129

UNCLASSIFIED

UNCLASSIFIED

CLASSIFICATION:

| EXHIBIT R-2a, RDT&E Project Justification | | | DATE: February 2003 | | | | | | | | | | | | | | | | | | | | | | | | | | | | | | | |
|---|---|---|----------------------------|-------|--|-------|-------|-------|-------|--------------------------------------|-------|-------|-------|-------|-------------------------|--|--|--|--|--|-------|-------|-------|-------|--------------------------------------|-------|-------|-------|-------|-------------------------|--|--|--|--|
| APPROPRIATION/BUDGET ACTIVITY RDT&E, N / BA 5 | PROGRAM ELEMENT NUMBER AND NAME 0604721N / SHIPBOARD IW EXPLOIT SYSTEM | PROJECT NUMBER AND NAME X2134 / SHIPBOARD IW EXPLOIT | | | | | | | | | | | | | | | | | | | | | | | | | | | | | | | | |
| <p>(U) B. Accomplishments/Planned Program</p> <table border="1" style="width: 100%; border-collapse: collapse; margin-bottom: 10px;"> <tr> <th style="width: 30%;"></th> <th style="width: 15%;">FY 02</th> <th style="width: 15%;">FY 03</th> <th style="width: 15%;">FY 04</th> <th style="width: 15%;">FY 05</th> </tr> <tr> <td>Accomplishments/Effort/Subtotal Cost</td> <td style="text-align: center;">0.569</td> <td style="text-align: center;">0.500</td> <td style="text-align: center;">1.500</td> <td style="text-align: center;">2.500</td> </tr> <tr> <td>RDT&E Articles Quantity</td> <td></td> <td></td> <td></td> <td></td> </tr> </table> <div style="border: 1px solid black; padding: 5px; margin-bottom: 10px;"> <p>Cryptologic On-Line Trainer (COLT) FY02 - COLT supported Combat DF (CDF), Ships Signals Exploitation Equipment (SSEE), and Cooperative Outboard, Logistic Update (COBLU). Modified COLT server for Shipboard IW programs to include expansion of Signals of Interest (SOI), simulations and support for Wide Area Network (WAN) training. Integrated with latest release/update of CUB software. FY03 - Continue to expand and modify the COLT server for Shipboard IW programs and integration with CUB 4.X software releases. Upgrade COLT client application functionality (SSEE Inc E, COBLU Phase 1, and CDF) to include additional SOI's and other emergent requirements. FY04 - Modify COLT server in support of integration with CUB 5.X software releases. Upgrade COLT client application functionality (SSEE Inc E, COBLU Phase 1, and CDF) to include additional SOI's and other emergent requirements. Begin COLT integration with Battle Force Tactical Training (BFTT) system. FY05 - Continue modifications and improvements to COLT server in support of CUB 5.X integration. Upgrade existing COLT client applications (SSEE Inc E, COBLU Phase 1, and CDF). Begin development of COLT SSEE Inc F and P3I requirements. Continue COLT BFTT integration development. Begin COLT automated performance monitoring/assessment functionality development.</p> </div> <table border="1" style="width: 100%; border-collapse: collapse; margin-bottom: 10px;"> <tr> <th style="width: 30%;"></th> <th style="width: 15%;">FY 02</th> <th style="width: 15%;">FY 03</th> <th style="width: 15%;">FY 04</th> <th style="width: 15%;">FY 05</th> </tr> <tr> <td>Accomplishments/Effort/Subtotal Cost</td> <td style="text-align: center;">3.925</td> <td style="text-align: center;">1.750</td> <td style="text-align: center;">1.000</td> <td style="text-align: center;">1.000</td> </tr> <tr> <td>RDT&E Articles Quantity</td> <td></td> <td></td> <td></td> <td></td> </tr> </table> <div style="border: 1px solid black; padding: 5px;"> <p>Cryptologic Unified Build (CUB) FY02 - Initiated development of CUB software to incorporate latest Defense Information Infrastructure Common Operating Environment, DII COE, release for interoperability of Shipboard IW programs. CUB software is utilized on all Shipboard IW programs. This development effort targets the DII COE 4.X baseline. Integrated Defense Messaging System, DMS, software/upgrades into CUB baseline and tested. FY03 - Continue development of CUB software to incorporate latest DII COE releases/updates for interoperability of Shipboard IW programs. CUB software is utilized on all Shipboard IW programs and is the DII COE 4.X baseline effort. Continue development of CUB on-line tutorial software, CUBOLT, software. Initiate development of Blue Forces IW database. FY04 - Initiate development of CUB software to incorporate latest DII COE. CUB ensures interoperability between Sensor Systems and C4I systems. This development effort targets the DII COE 5.X baseline. FY05 - Continue development and integration of CUB software to incorporate DII COE 5.X baseline. This development effort completes the DII COE 5.X baseline. Continue development of CUB On-Line Tutorial, CUBOLT, software.</p> </div> | | | | | | FY 02 | FY 03 | FY 04 | FY 05 | Accomplishments/Effort/Subtotal Cost | 0.569 | 0.500 | 1.500 | 2.500 | RDT&E Articles Quantity | | | | | | FY 02 | FY 03 | FY 04 | FY 05 | Accomplishments/Effort/Subtotal Cost | 3.925 | 1.750 | 1.000 | 1.000 | RDT&E Articles Quantity | | | | |
| | FY 02 | FY 03 | FY 04 | FY 05 | | | | | | | | | | | | | | | | | | | | | | | | | | | | | | |
| Accomplishments/Effort/Subtotal Cost | 0.569 | 0.500 | 1.500 | 2.500 | | | | | | | | | | | | | | | | | | | | | | | | | | | | | | |
| RDT&E Articles Quantity | | | | | | | | | | | | | | | | | | | | | | | | | | | | | | | | | | |
| | FY 02 | FY 03 | FY 04 | FY 05 | | | | | | | | | | | | | | | | | | | | | | | | | | | | | | |
| Accomplishments/Effort/Subtotal Cost | 3.925 | 1.750 | 1.000 | 1.000 | | | | | | | | | | | | | | | | | | | | | | | | | | | | | | |
| RDT&E Articles Quantity | | | | | | | | | | | | | | | | | | | | | | | | | | | | | | | | | | |

R-1 SHOPPING LIST - Item No.

129

UNCLASSIFIED

UNCLASSIFIED

CLASSIFICATION:

| EXHIBIT R-2a, RDT&E Project Justification | | | DATE: February 2003 | | | | | | | | | | | | | | | | | | | | | | | | | | | | | | | |
|--|---|---|----------------------------|-------|--|-------|-------|-------|-------|--------------------------------------|-------|-------|-------|-------|-------------------------|--|--|--|--|--|-------|-------|-------|-------|--------------------------------------|-------|-------|-------|-------|-------------------------|--|--|--|--|
| APPROPRIATION/BUDGET ACTIVITY RDT&E, N / BA 5 | PROGRAM ELEMENT NUMBER AND NAME 0604721N / SHIPBOARD IW EXPLOIT SYSTEM | PROJECT NUMBER AND NAME X2134 / SHIPBOARD IW EXPLOIT | | | | | | | | | | | | | | | | | | | | | | | | | | | | | | | | |
| (U) B. Accomplishments/Planned Program | | | | | | | | | | | | | | | | | | | | | | | | | | | | | | | | | | |
| <table border="1" style="width: 100%; border-collapse: collapse; margin-bottom: 10px;"> <tr> <th style="width: 30%;"></th> <th style="width: 15%;">FY 02</th> <th style="width: 15%;">FY 03</th> <th style="width: 15%;">FY 04</th> <th style="width: 15%;">FY 05</th> </tr> <tr> <td>Accomplishments/Effort/Subtotal Cost</td> <td style="text-align: center;">0.000</td> <td style="text-align: center;">0.000</td> <td style="text-align: center;">5.000</td> <td style="text-align: center;">4.100</td> </tr> <tr> <td>RDT&E Articles Quantity</td> <td></td> <td></td> <td></td> <td></td> </tr> </table> <div style="border: 1px solid black; padding: 5px; margin-bottom: 10px;"> <p>Multi-Mission Payload (MMP)</p> <p>FY04 - Initiate System Development Phase of the remotely controlled platform independent MMP, intended for use as a pod on ship based aircraft. Award contracts for research and development of Engineering Development Models, EDMs. Conduct design review and perform end-to-end system engineering analysis. Perform aircraft data analysis and perform integration planning to develop the appropriate engineering design of the payload and its mechanical, electrical and environmental interface components. Determine design and interfaces of the data link equipment, which will be part of or co-located with the MMP to carry the command, control, and data exchange signals.</p> <p>FY05 - Complete development of the EDMs pod and conduct laboratory acceptance tests. Develop Test Plan. Perform planning for, and make arrangements for, flight certification tests and evaluations. Plan for and obtain the Office of Naval Intelligence, ONI, certification and accreditation for Interim Authority To Operate, IATO. Perform the testing of EDM MMP pods on the aircraft, including flight certifications tests, after aircraft integration.</p> </div> <table border="1" style="width: 100%; border-collapse: collapse; margin-bottom: 10px;"> <tr> <th style="width: 30%;"></th> <th style="width: 15%;">FY 02</th> <th style="width: 15%;">FY 03</th> <th style="width: 15%;">FY 04</th> <th style="width: 15%;">FY 05</th> </tr> <tr> <td>Accomplishments/Effort/Subtotal Cost</td> <td style="text-align: center;">0.662</td> <td style="text-align: center;">5.050</td> <td style="text-align: center;">2.000</td> <td style="text-align: center;">2.500</td> </tr> <tr> <td>RDT&E Articles Quantity</td> <td></td> <td></td> <td></td> <td></td> </tr> </table> <div style="border: 1px solid black; padding: 5px;"> <p>Ship Signal Exploitation Equipment, Increment E</p> <p>FY02 - Initiated development of SSEE Increment E Engineering Development Model, EDM, which included development and operational testing. This effort is focused on developing state-of-the-art Electronic Support Measures/Signal Intelligence, ESM/SIGINT, attributes into surface Shipboard IW programs.</p> <p>FY03 - Initiate P3I development and testing of SSEE Increment E upgrades. Upgrade includes incorporation of latest CUB release and expansion of Signal of Interest, SOI, database. Initiate special/modern signal collection and processing development.</p> <p>FY04 - Initiate P3I development of Command and Control software portion of the Hostile force Integrated Targeting Sub-system, HITS, and Time/Frequency Difference of Arrival functions into SSEE Incr E.</p> <p>FY05 - Continue with effort to improve Command and Control software portion of the HITS in SSEE Incr E. Continue to expand SOI processing capability to priority signal sets. Fully test improved software.</p> </div> | | | | | | FY 02 | FY 03 | FY 04 | FY 05 | Accomplishments/Effort/Subtotal Cost | 0.000 | 0.000 | 5.000 | 4.100 | RDT&E Articles Quantity | | | | | | FY 02 | FY 03 | FY 04 | FY 05 | Accomplishments/Effort/Subtotal Cost | 0.662 | 5.050 | 2.000 | 2.500 | RDT&E Articles Quantity | | | | |
| | FY 02 | FY 03 | FY 04 | FY 05 | | | | | | | | | | | | | | | | | | | | | | | | | | | | | | |
| Accomplishments/Effort/Subtotal Cost | 0.000 | 0.000 | 5.000 | 4.100 | | | | | | | | | | | | | | | | | | | | | | | | | | | | | | |
| RDT&E Articles Quantity | | | | | | | | | | | | | | | | | | | | | | | | | | | | | | | | | | |
| | FY 02 | FY 03 | FY 04 | FY 05 | | | | | | | | | | | | | | | | | | | | | | | | | | | | | | |
| Accomplishments/Effort/Subtotal Cost | 0.662 | 5.050 | 2.000 | 2.500 | | | | | | | | | | | | | | | | | | | | | | | | | | | | | | |
| RDT&E Articles Quantity | | | | | | | | | | | | | | | | | | | | | | | | | | | | | | | | | | |

R-1 SHOPPING LIST - Item No.

129

UNCLASSIFIED

UNCLASSIFIED

CLASSIFICATION:

| | | | | |
|---|---|---|-------------------------------|--|
| EXHIBIT R-2a, RDT&E Project Justification | | | DATE: February 2003 | |
| APPROPRIATION/BUDGET ACTIVITY RDT&E, N / BA 5 | PROGRAM ELEMENT NUMBER AND NAME 0604721N / SHIPBOARD IW EXPLOIT SYSTEM | PROJECT NUMBER AND NAME X2134/SHIPBOARD IW EXPLOIT | | |

(U) B. Accomplishments/Planned Program

| | FY 02 | FY 03 | FY 04 | FY 05 |
|--------------------------------------|-------|-------|-------|-------|
| Accomplishments/Effort/Subtotal Cost | 0.000 | 1.980 | 1.792 | 1.618 |
| RDT&E Articles Quantity | | | | |

Specific Emitter Identification (SEI)

FY03 - Initiate development of improved Specific Emitter Identification, SEI, software by independent test and evaluation, and begin retooling existing prototypes into a single platform. Conduct testing with SEI collection hardware and software. Initiate expansion of Navy's SEI data dissemination and management architecture. Facilitate the tactical employment of Navy SEI by addressing various operational issues. Continue development, testing, and documentation of SEI software enhancements in GCCS-M (CORRUS), GALE-LITE (SEI-PALE), and other fielded systems.

FY04 - Conduct independent test and evaluation and compatibility testing of SEI software and begin retooling existing prototypes into a single platform, Phase II. Formalize Navy SEI data standards for improved collection and dissemination. Begin integration of SEI capabilities into the Naval single platform distributed surface EW system. Continue to expand SEI database access, dissemination, and integration within the Theater Correlation Functions, TCFs, and tactical users. Continue to address SEI software operational issues to facilitate SEI tactical employment. Continue SEI software enhancements in GCCS-M (CORRUS), GALE-LITE, and other fielded systems.

FY05 - Continue to improve SEI software Phase III to support additional tactical installations, surface combatants, and airborne platforms. Enhance the exchange of Navy SEI data. Begin incorporation of future SEI algorithms corresponding to the next generation of multi-mission combatants and changing target sets. Continue incorporation of SEI into the overall Navy EW architecture for enhanced correlation and integration into Navy single platform distributed EW systems, to include surface, subsurface, and airborne.

| | FY 02 | FY 03 | FY 04 | FY 05 |
|--------------------------------------|-------|-------|-------|-------|
| Accomplishments/Effort/Subtotal Cost | 0.545 | 2.000 | 1.650 | 2.360 |
| RDT&E Articles Quantity | | | | |

Antenna & RF Distribution

FY02 - Initiated development of capturing Non-Line-of-Sight High Frequency, HF, signals.

FY03 - Complete development of the High Frequency Non-Line-of-Sight capability. Initiate development of low signature Direction Finding, DF, and Acquisition antenna sub-system. Initiate development of improved Radio Frequency, RF, distribution sub-system. Both antenna and distribution systems will support existing and future ship classes for Shipboard IW programs, handle modern Signals of Interest, SOI, and increase both shipboard and operational environment interference.

FY04 - Implement design goals and objectives for existing antenna and future antenna efforts via requirements analysis. Complete development of existing antenna upgrades for enhanced capability. Initiate prototype demonstration effort for future antenna design for low signature DF and acquisition/enhanced capability and initiation of shipboard EDM plans.

FY05 - Update requirements analysis to maintain growing Signals of Interest, SOI, threat capability support via system RFD unit and future antenna upgrades. Complete development of future antenna for low signature DF and acquisition/enhanced performance.

R-1 SHOPPING LIST - Item No.

129

UNCLASSIFIED

UNCLASSIFIED

CLASSIFICATION:

| | | | | |
|---|---|---|----------------------------|--|
| EXHIBIT R-2a, RDT&E Project Justification | | | DATE: February 2003 | |
| APPROPRIATION/BUDGET ACTIVITY RDT&E, N / BA-5 | PROGRAM ELEMENT NUMBER AND NAME 0604721N / SHIPBOARD IW EXPLOIT SYSTEM | PROJECT NUMBER AND NAME X2134 / SHIPBOARD IW EXPLOIT | | |

(U) C. PROGRAM CHANGE SUMMARY:

| | FY 2002 | FY 2003 | FY 2004 | FY 2005 |
|---|---------|---------|---------|---------|
| (U) Funding: | | | | |
| President's Budget: | 8.130 | 14.070 | | |
| Current BES/President's Budget | 9.310 | 17.077 | 16.942 | 18.078 |
| Total Adjustments | 1.180 | 3.007 | 0.000 | 0.000 |
| Summary of Adjustments | | | | |
| Miscellaneous Navy Adjustments | -1.129 | -0.185 | | |
| Section 8123: Management Reform Initiative | -0.085 | 0.000 | | |
| Congressional Increase | 2.500 | 3.400 | | |
| SBIR/STTR Transfer | -0.058 | 0.000 | | |
| Sec. 313, PL 107-206: Revised Economic Assumption | -0.022 | 0.000 | | |
| Economic Assumptions (SEC 8135) | -0.026 | -0.098 | | |
| Business Process Reform (SEC. 8100) | 0.000 | -0.070 | | |
| IT Cost Growth | 0.000 | -0.032 | | |
| FY03 FFRDC reduction Sec. 8029, P.L. 107-248 | 0.000 | -0.008 | | |
| Subtotal | 1.180 | 3.007 | 0.000 | 0.000 |

(U) Schedule:

Not Applicable

(U) Technical:

Not Applicable

R-1 SHOPPING LIST - Item No. 129

UNCLASSIFIED

UNCLASSIFIED

CLASSIFICATION:

| | | | | | | | | | | |
|---|----------------|---|----------------|----------------|---|----------------|----------------------------|----------------|-----------------------|----------------------|
| EXHIBIT R-2a, RDT&E Project Justification | | | | | | | DATE: February 2003 | | | |
| APPROPRIATION/BUDGET ACTIVITY RDT&E, N / BA-5 | | PROGRAM ELEMENT NUMBER AND NAME 0604721N / SHIPBOARD IW EXPLOIT SYSTEM | | | PROJECT NUMBER AND NAME X2134 / SHIPBOARD IW EXPLOIT | | | | | |
| (U) D. OTHER PROGRAM FUNDING SUMMARY: | | | | | | | | | | |
| <u>Line Item No. & Name</u> | <u>FY 2002</u> | <u>FY 2003</u> | <u>FY 2004</u> | <u>FY 2005</u> | <u>FY 2006</u> | <u>FY 2007</u> | <u>FY 2008</u> | <u>FY 2009</u> | To <u>Complete</u> | Total <u>Cost</u> |
| OPN Line 2360 | 54.325 | 85.235 | 123.267 | 69.106 | 72.538 | 76.743 | 78.164 | 79.608 | Continuing | Continuing |
| DERF line 2360 | 3.480 | | | | | | | | | |
| Related RDT&E, PE 0305885G | | | | | | | | | | |
| (U) E. ACQUISITION STRATEGY: | | | | | | | | | | |
| Acquisition, management and contracting strategies are to support engineering and manufacturing development by providing funds to SSC-Charleston, SSC-San Diego and miscellaneous contractors, with management oversight by SPAWAR. | | | | | | | | | | |

R-1 SHOPPING LIST - Item No. 129

UNCLASSIFIED

UNCLASSIFIED

CLASSIFICATION:

| Exhibit R-3 Cost Analysis (page 1) | | | | | | | | DATE: February 2003 | | | | |
|---|------------------------|--------------------------------|--|------------|------------------|------------------------------|------------------|----------------------------|------------------|------------------|------------|--------------------------|
| APPROPRIATION/BUDGET ACTIVITY | | | PROGRAM ELEMENT | | | PROJECT NUMBER AND NAME | | | | | | |
| RDT&E, N / BA-5 | | | 0604721N / SHIPBOARD IW EXPLOIT SYSTEM | | | X2134 / SHIPBOARD IW EXPLOIT | | | | | | |
| Cost Categories | Contract Method & Type | Performing Activity & Location | Total PY s Cost | FY 03 Cost | FY 03 Award Date | FY 04 Cost | FY 04 Award Date | FY 05 Cost | FY 05 Award Date | Cost to Complete | Total Cost | Target Value of Contract |
| Primary Hardware Development | Various | Various | 35.739 | 1.912 | 12/02 | 2.356 | 12/03 | 2.514 | 12/04 | Continuing | Continuing | Continuing |
| Ancillary Hardware Development | | | | | | | | | | | 0.000 | |
| Aircraft Integration | | | | | | | | | | | 0.000 | |
| Ship Integration | | | | | | | | | | | 0.000 | |
| Ship Suitability | | | | | | | | | | | 0.000 | |
| Systems Engineering | Various | Various | | 2.988 | | 3.681 | | 3.927 | | Continuing | Continuing | Continuing |
| Training Development | Various | Various | | 0.075 | | 0.093 | | 0.100 | | Continuing | Continuing | |
| Licenses | | | | | | | | | | | 0.000 | |
| Tooling | | | | | | | | | | | 0.000 | |
| GFE | | | | | | | | | | | 0.000 | |
| Award Fees | | | | | | | | | | | 0.000 | |
| Subtotal Product Development | | | 35.739 | 4.975 | | 6.130 | | 6.541 | | Continuing | Continuing | Continuing |
| Remarks: 1. "Total PYs Cost" is shown as Primary Hardware Development was taken from the previous budget submit which combined Hardware, Software development and integration into one number. | | | | | | | | | | | | |
| Development Support | | | | | | | | | | | 0.000 | |
| Software Development | Various | Various | | 4.879 | | 6.010 | | 6.413 | | Continuing | Continuing | Continuing |
| Integrated Logistics Support | Various | Various | 0.254 | 0.104 | | 0.127 | | 0.136 | | Continuing | Continuing | |
| Configuration Management | Various | Various | | 0.089 | | 0.110 | | 0.117 | | Continuing | Continuing | |
| Technical Data | | | | | | | | | | | 0.000 | |
| Studies & Analyses | | | | | | | | | | | 0.000 | |
| GFE | | | | | | | | | | | 0.000 | |
| Award Fees | | | | | | | | | | | 0.000 | |
| Subtotal Support | | | 0.254 | 5.072 | | 6.247 | | 6.666 | | Continuing | Continuing | Continuing |
| Remarks: | | | | | | | | | | | | |

UNCLASSIFIED

CLASSIFICATION:

| | | | | | | | | | | | | |
|---|------------------------|--------------------------------|---|------------|------------------|---|------------------|------------|------------------|----------------------------|------------|--------------------------|
| Exhibit R-3 Cost Analysis (page 2) | | | | | | | | | | DATE: February 2003 | | |
| APPROPRIATION/BUDGET ACTIVITY RDT&E, N / BA-5 | | | PROGRAM ELEMENT 0604721N / SHIPBOARD IW EXPLOIT SYSTEM | | | PROJECT NUMBER AND NAME X2134 / SHIPBOARD IW EXPLOIT | | | | | | |
| Cost Categories | Contract Method & Type | Performing Activity & Location | Total PY s Cost | FY 03 Cost | FY 03 Award Date | FY 04 Cost | FY 04 Award Date | FY 05 Cost | FY 05 Award Date | Cost to Complete | Total Cost | Target Value of Contract |
| Developmental Test & Evaluation | Various | Various | 2.354 | 0.705 | 12/02 | 0.868 | 12/03 | 0.927 | 12/04 | Continuing | Continuing | Cont. |
| Operational Test & Evaluation | Various | Various | | 0.321 | | 0.395 | | 0.421 | | Continuing | Continuing | |
| Live Fire Test & Evaluation | | | | | | | | | | | 0.000 | |
| Test Assets | Various | Various | | 0.334 | | 0.412 | | 0.439 | | Continuing | Continuing | |
| Tooling | | | | | | | | | | | 0.000 | |
| GFE | | | | | | | | | | | 0.000 | |
| Award Fees | | | | | | | | | | | 0.000 | |
| Subtotal T&E | | | 2.354 | 1.360 | | 1.675 | | 1.787 | | Continuing | Continuing | |
| Remarks: | | | | | | | | | | | | |
| Contractor Engineering Support | | | | | | | | | | | 0.000 | |
| Government Engineering Support | | | | | | | | | | | 0.000 | |
| Program Management Support | Various | Various | 0.945 | 2.230 | | 2.748 | | 2.932 | | Continuing | Continuing | Continuing |
| Travel | Various | Various | | 0.115 | | 0.142 | | 0.152 | | Continuing | Continuing | Continuing |
| Transportation | | | | | | | | | | | 0.000 | |
| SBIR Assessment | | | | | | | | | | | 0.000 | |
| Subtotal Management | | | 0.945 | 2.345 | | 2.890 | | 3.084 | | Continuing | Continuing | |
| Remarks: | | | | | | | | | | | | |
| Total Cost | | | 39.292 | 13.752 | | 16.942 | | 18.078 | | Continuing | Continuing | |
| Remarks: | | | | | | | | | | | | |

R-1 SHOPPING LIST - Item No. 129

UNCLASSIFIED

Exhibit R-3, Project Cost Analysis
(Exhibit R-3, page 10 of 32)

UNCLASSIFIED

CLASSIFICATION:

| EXHIBIT R4, Schedule Profile | | | | | | | | | | | | | | | | | | | | | | | | DATE: | | | | | | | | |
|-----------------------------------|------|---|---|--------------|------------|---|-------|---------------------------------------|--------|---|---|--------------|------|---|---|---|----------------|---|----------|--|------|---|---|-------|------|---|---|---|------|--|--|--|
| APPROPRIATION/BUDGET ACTIVITY | | | | | | | | PROGRAM ELEMENT NUMBER AND NAME | | | | | | | | | | | | PROJECT NUMBER AND NAME | | | | | | | | | | | | |
| RDT&E, N / BA-5 | | | | | | | | 0604721N/ SHIPBOARD IW EXPLOIT SYSTEM | | | | | | | | | | | | X2134 SHIPBOARD IW EXPLOIT/COMMON DATA LINK-NAVY (CDL-N) | | | | | | | | | | | | |
| Fiscal Year | 2002 | | | | 2003 | | | | 2004 | | | | 2005 | | | | 2006 | | | | 2007 | | | | 2008 | | | | 2009 | | | |
| | 1 | 2 | 3 | 4 | 1 | 2 | 3 | 4 | 1 | 2 | 3 | 4 | 1 | 2 | 3 | 4 | 1 | 2 | 3 | 4 | 1 | 2 | 3 | 4 | 1 | 2 | 3 | 4 | | | | |
| Acquisition Milestones | | | | CDL MSD ▲ | | | | | | | | | | | | | Blk 1 MSD △ | | FOC △ | | | | | | | | | | | | | |
| ECP Block 1 Specification Written | | | ▲ | | | | | | | | | | | | | | | | | | | | | | | | | | | | | |
| Award Block 1 Contract | | | | | Award △ | | | | | | | | | | | | | | | | | | | | | | | | | | | |
| Test & Evaluation Milestones | | | | | | | | | | | | | | | | | | | | | | | | | | | | | | | | |
| Development Test | | | | | | | | | | | | Block 1 DT-C | | | | | Block 1 OA-C | | | | | | | | | | | | | | | |
| Operational Test | | | | | | | | | | | | | | | | | | | | | | | | | | | | | | | | |
| Interoperability Testing | | | | | | | SHARP | | | | | | | | | | | | | | | | | | | | | | | | | |
| Production Milestones | | | | | | | | | | | | | | | | | | | | | | | | | | | | | | | | |
| FRP FY03 | | | | | | | | | | | | | | | | | | | | | | | | | | | | | | | | |
| FRP FY04 | | | | | | | | | | | | | | | | | | | | | | | | | | | | | | | | |
| Deliveries | | | | | 6 ▼ | | | | 7 ▼ | | | | | | | | | | | | | | | | | | | | | | | |

R-1 SHOPPING LIST - Item No. 129

* Not required for Budget Activities 1, 2, 3, and 6

UNCLASSIFIED

CLASSIFICATION:

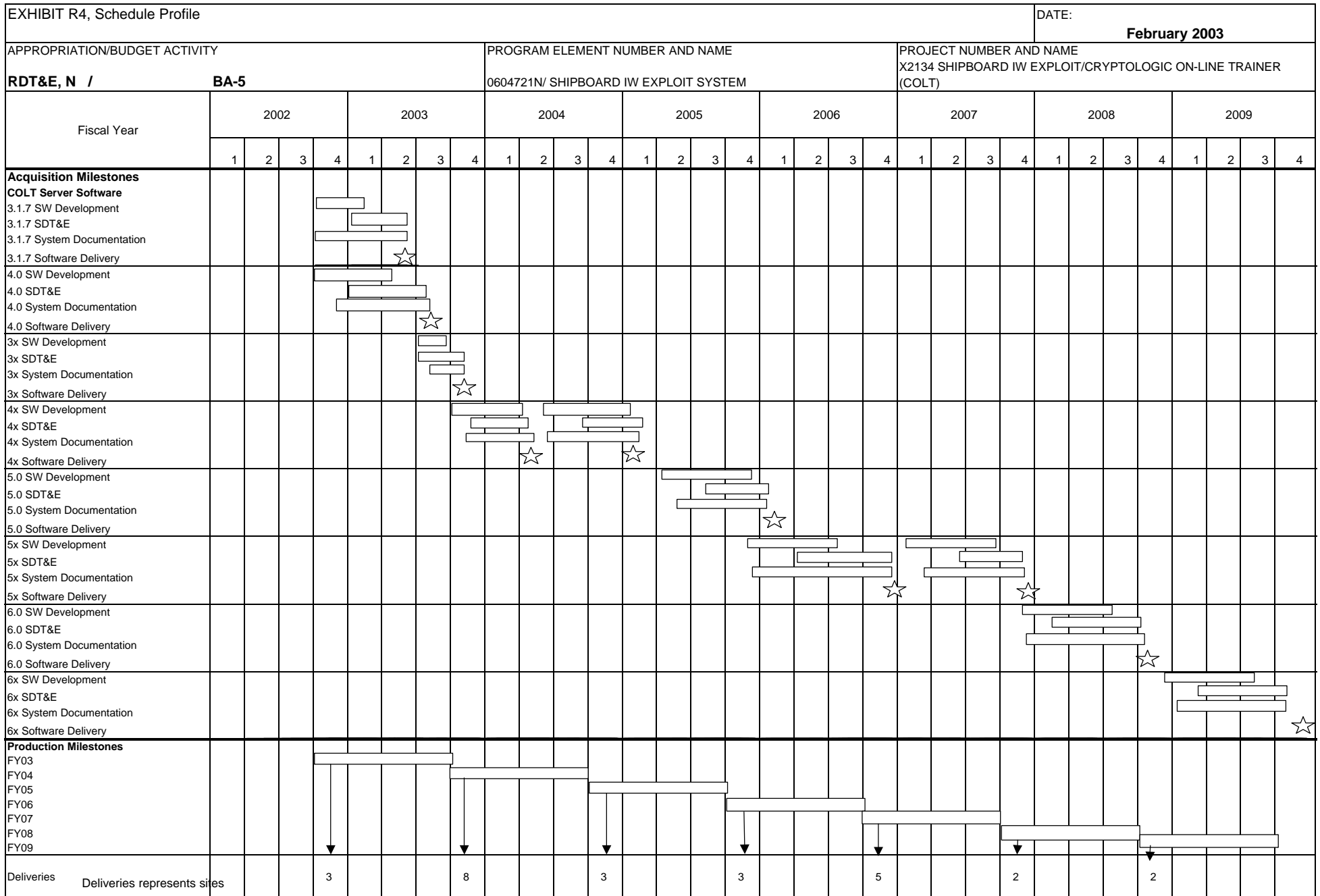

R-1 SHOPPING LIST - Item No. 129

* Not required for Budget Activities 1, 2, 3, and 6

CLASSIFICATION:

UNCLASSIFIED

| EXHIBIT R4, Schedule Profile | | | | | | | | | | | | | | | | | | | | | | | | DATE: | | | | | | | | |
|-------------------------------|------|---|---|---|------|---|---|---|---------------------------------------|---|---|---|------|---|---|---|------|---|---|---|--|---|---|-------|------|---|---|---|------|---|---|---|
| APPROPRIATION/BUDGET ACTIVITY | | | | | | | | | PROGRAM ELEMENT NUMBER AND NAME | | | | | | | | | | | | PROJECT NUMBER AND NAME | | | | | | | | | | | |
| RDT&E, N / BA-5 | | | | | | | | | 0604721N/ SHIPBOARD IW EXPLOIT SYSTEM | | | | | | | | | | | | X2134 SHIPBOARD IW EXPLOIT/CRYPTOLOGIC UNIFIED BUILD (CUB) | | | | | | | | | | | |
| Fiscal Year | 2002 | | | | 2003 | | | | 2004 | | | | 2005 | | | | 2006 | | | | 2007 | | | | 2008 | | | | 2009 | | | |
| | 1 | 2 | 3 | 4 | 1 | 2 | 3 | 4 | 1 | 2 | 3 | 4 | 1 | 2 | 3 | 4 | 1 | 2 | 3 | 4 | 1 | 2 | 3 | 4 | 1 | 2 | 3 | 4 | 1 | 2 | 3 | 4 |
| Software | | | | | | | | | | | | | | | | | | | | | | | | | | | | | | | | |
| 3.1.7 SW Development | | | | | | | | | | | | | | | | | | | | | | | | | | | | | | | | |
| 3.1.7 SDT&E | | | | | | | | | | | | | | | | | | | | | | | | | | | | | | | | |
| 3.1.7 System Documentation | | | | | | | | | | | | | | | | | | | | | | | | | | | | | | | | |
| 3.1.7 Software Delivery | | | | | | | | | | | | | | | | | | | | | | | | | | | | | | | | |
| 4.0 SW Development | | | | | | | | | | | | | | | | | | | | | | | | | | | | | | | | |
| 4.0 SDT&E | | | | | | | | | | | | | | | | | | | | | | | | | | | | | | | | |
| 4.0 System Documentation | | | | | | | | | | | | | | | | | | | | | | | | | | | | | | | | |
| 4.0 Software Delivery | | | | | | | | | | | | | | | | | | | | | | | | | | | | | | | | |
| 3x SW Development | | | | | | | | | | | | | | | | | | | | | | | | | | | | | | | | |
| 3x SDT&E | | | | | | | | | | | | | | | | | | | | | | | | | | | | | | | | |
| 3x System Documentation | | | | | | | | | | | | | | | | | | | | | | | | | | | | | | | | |
| 3x Software Delivery | | | | | | | | | | | | | | | | | | | | | | | | | | | | | | | | |
| 4x SW Development | | | | | | | | | | | | | | | | | | | | | | | | | | | | | | | | |
| 4x SDT&E | | | | | | | | | | | | | | | | | | | | | | | | | | | | | | | | |
| 4x System Documentation | | | | | | | | | | | | | | | | | | | | | | | | | | | | | | | | |
| 4x Software Delivery | | | | | | | | | | | | | | | | | | | | | | | | | | | | | | | | |
| 5.0 SW Development | | | | | | | | | | | | | | | | | | | | | | | | | | | | | | | | |
| 5.0 SDT&E | | | | | | | | | | | | | | | | | | | | | | | | | | | | | | | | |
| 5.0 System Documentation | | | | | | | | | | | | | | | | | | | | | | | | | | | | | | | | |
| 5.0 Software Delivery | | | | | | | | | | | | | | | | | | | | | | | | | | | | | | | | |
| 5x SW Development | | | | | | | | | | | | | | | | | | | | | | | | | | | | | | | | |
| 5x SDT&E | | | | | | | | | | | | | | | | | | | | | | | | | | | | | | | | |
| 5x System Documentation | | | | | | | | | | | | | | | | | | | | | | | | | | | | | | | | |
| 5x Software Delivery | | | | | | | | | | | | | | | | | | | | | | | | | | | | | | | | |
| 6.0 SW Development | | | | | | | | | | | | | | | | | | | | | | | | | | | | | | | | |
| 6.0 SDT&E | | | | | | | | | | | | | | | | | | | | | | | | | | | | | | | | |
| 6.0 System Documentation | | | | | | | | | | | | | | | | | | | | | | | | | | | | | | | | |
| 6.0 Software Delivery | | | | | | | | | | | | | | | | | | | | | | | | | | | | | | | | |
| 6x SW Development | | | | | | | | | | | | | | | | | | | | | | | | | | | | | | | | |
| 6x SDT&E | | | | | | | | | | | | | | | | | | | | | | | | | | | | | | | | |
| 6x System Documentation | | | | | | | | | | | | | | | | | | | | | | | | | | | | | | | | |
| 6x Software Delivery | | | | | | | | | | | | | | | | | | | | | | | | | | | | | | | | |

R-1 SHOPPING LIST - Item No.

129

* Not required for Budget Activities 1, 2, 3, and 6

UNCLASSIFIED
FOR OFFICIAL USE ONLY

Exhibit R-4, Schedule Profile
(Exhibit R-4, page 13 of 32)

UNCLASSIFIED

CLASSIFICATION:

| EXHIBIT R4, Schedule Profile | | | | | | | | | | | | | | | | | | | | | | | | Multi-Mission Payload (MMP) | | | | | | | | DATE: February 2003 | | | | | | | |
|-------------------------------|------|---|---|---|------|---|---|---|----------------|--------------------|---|--|------|---|---|---|------|---|---|---|--------------------|---|---|--|------|---|---|---|------|--|--|---------------------|--|--|--|--|--|--|--|
| APPROPRIATION/BUDGET ACTIVITY | | | | | | | | | | | | PROGRAM ELEMENT NUMBER AND NAME | | | | | | | | | | | | PROJECT NUMBER AND NAME | | | | | | | | | | | | | | | |
| RDT&E, N / BA-5 | | | | | | | | | | | | 0604721N / SHIPBOARD IW EXPLOIT SYSTEM | | | | | | | | | | | | X2134 SHIPBOARD IW EXPLOIT/MULTI-MISSION PAYLOAD (MMP) | | | | | | | | | | | | | | | |
| Fiscal Year | 2002 | | | | 2003 | | | | 2004 | | | | 2005 | | | | 2006 | | | | 2007 | | | | 2008 | | | | 2009 | | | | | | | | | | |
| | 1 | 2 | 3 | 4 | 1 | 2 | 3 | 4 | 1 | 2 | 3 | 4 | 1 | 2 | 3 | 4 | 1 | 2 | 3 | 4 | 1 | 2 | 3 | 4 | 1 | 2 | 3 | 4 | | | | | | | | | | | |
| Acquisition Milestones | | | | | | | | | EDM Award △ | | | | | | | | | | | | FRP Dec Blk 1 △ | | | | | | | | | | | | | | | | | | |
| | | | | | | | | | | | | | | | | | | | | | | | | | | | | | | | | | | | | | | | |
| System Development | | | | | | | | | | S.E. Analysis △ | | DR △ | | | | | | | | | | | | | | | | | | | | | | | | | | | |
| | | | | | | | | | | A/C Analysis △ | | A/C Integration Planning | | | | | | | | | | | | | | | | | | | | | | | | | | | |
| EDM Delivery | | | | | | | | | | | | | | | | | | | | | | | | | | | | | | | | | | | | | | | |
| Test & Evaluation Milestones | | | | | | | | | | | | | | | | | | | | | | | | | | | | | | | | | | | | | | | |
| Development Test | | | | | | | | | | | | | | | | | | | | | | | | | | | | | | | | | | | | | | | |
| Operational Test | | | | | | | | | | | | | | | | | | | | | | | | | | | | | | | | | | | | | | | |
| | | | | | | | | | | | | | | | | | | | | | | | | | | | | | | | | | | | | | | | |
| | | | | | | | | | | | | | | | | | | | | | | | | | | | | | | | | | | | | | | | |

R-1 SHOPPING LIST - Item No. 129

* Not required for Budget Activities 1, 2, 3, and 6

UNCLASSIFIED

UNCLASSIFIED

CLASSIFICATION:

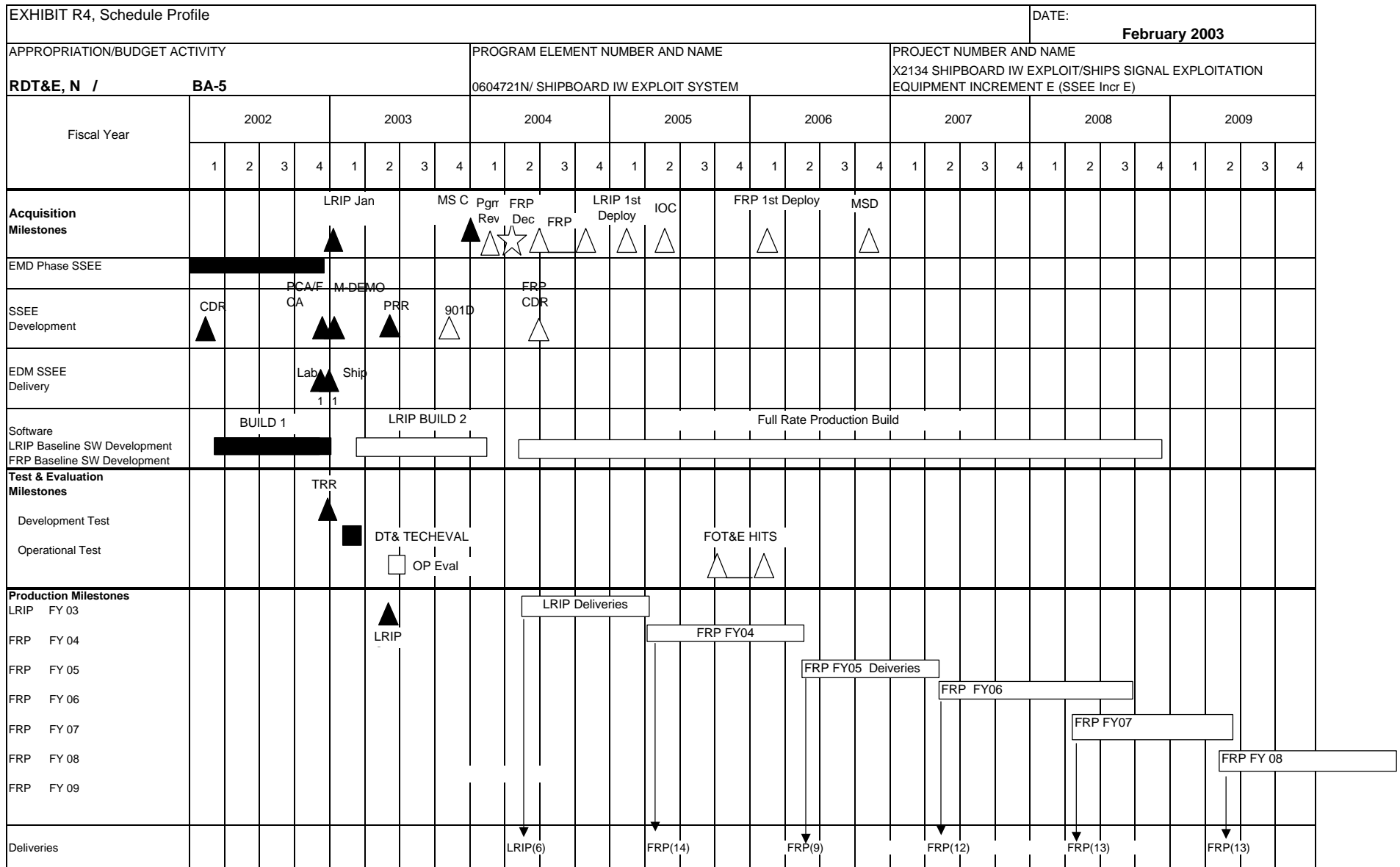

R-1 SHOPPING LIST - Item No. 129

* Not required for Budget Activities 1, 2, 3, and 6

UNCLASSIFIED

UNCLASSIFIED

CLASSIFICATION:

| EXHIBIT R4, Schedule Profile | | | | | | | | | | | | | | | | | | | | | | | | | DATE: | | | | | | | |
|-------------------------------|-------|---|----|---|------|---|---|---|------|---------------------------------------|---|---|------|---|---|---|------|---|---|--|------|---|---|---|-------|---|---|---|------|---|---|---|
| APPROPRIATION/BUDGET ACTIVITY | | | | | | | | | | PROGRAM ELEMENT NUMBER AND NAME | | | | | | | | | | PROJECT NUMBER AND NAME | | | | | | | | | | | | |
| RDT&E, N / BA-5 | | | | | | | | | | 0604721N/ SHIPBOARD IW EXPLOIT SYSTEM | | | | | | | | | | X2134 SHIPBOARD IW EXPLOIT/SPECIFIC EMITTER IDENTIFICATION (SEI) | | | | | | | | | | | | |
| Fiscal Year | 2002 | | | | 2003 | | | | 2004 | | | | 2005 | | | | 2006 | | | | 2007 | | | | 2008 | | | | 2009 | | | |
| | Contr | 2 | 2Q | 4 | 1 | 2 | 3 | 4 | 1 | 2 | 3 | 4 | 1 | 2 | 3 | 4 | 1 | 2 | 3 | 4 | 1 | 2 | 3 | 4 | 1 | 2 | 3 | 4 | 1 | 2 | 3 | 4 |
| Software | | | | | | | | | | | | | | | | | | | | | | | | | | | | | | | | |
| Version 1 SW Development | | | | | | | | | | | | | | | | | | | | | | | | | | | | | | | | |
| Version 1 SDT&E | | | | | | | | | | | | | | | | | | | | | | | | | | | | | | | | |
| Version 1 Software Delivery | | | | | | | | | | | | | | | | | | | | | | | | | | | | | | | | |
| Version 2 SW Development | | | | | | | | | | | | | | | | | | | | | | | | | | | | | | | | |
| Version 2 Software Delivery | | | | | | | | | | | | | | | | | | | | | | | | | | | | | | | | |
| Version 3 SW Development | | | | | | | | | | | | | | | | | | | | | | | | | | | | | | | | |
| Version 3 Software Delivery | | | | | | | | | | | | | | | | | | | | | | | | | | | | | | | | |
| Test & Evaluation Milestones | | | | | | | | | | | | | | | | | | | | | | | | | | | | | | | | |
| Compatibility Testing | | | | | | | | | | | | | | | | | | | | | | | | | | | | | | | | |
| Operational Test | | | | | | | | | | | | | | | | | | | | | | | | | | | | | | | | |
| Production Milestones | | | | | | | | | | | | | | | | | | | | | | | | | | | | | | | | |
| FY03 | | | | | | | | | | | | | | | | | | | | | | | | | | | | | | | | |
| FY04 | | | | | | | | | | | | | | | | | | | | | | | | | | | | | | | | |
| FY05 | | | | | | | | | | | | | | | | | | | | | | | | | | | | | | | | |
| FY06 | | | | | | | | | | | | | | | | | | | | | | | | | | | | | | | | |
| FY07 | | | | | | | | | | | | | | | | | | | | | | | | | | | | | | | | |
| FY08 | | | | | | | | | | | | | | | | | | | | | | | | | | | | | | | | |
| FY09 | | | | | | | | | | | | | | | | | | | | | | | | | | | | | | | | |
| Deliveries | | | | | | | | | | | | | | | | | | | | | | | | | | | | | | | | |

* Not required for Budget Activities 1, 2, 3, and 6

R-1 SHOPPING LIST - Item No. 129

UNCLASSIFIED

Exhibit R-4, Schedule Profile
(Exhibit R-4, page 16 of 32)

UNCLASSIFIED

CLASSIFICATION:

| EXHIBIT R4, Schedule Profile | | | | | | | | | | | | | | | | | | | | | | | | | | DATE: | | | | | | |
|--|-------|---|----|---------------------|------|---|----------|---------------------|------|---------------------------------------|---|---------------------|------|---|---|---|------|---|---|---|----------------------------------|---|---|---|------|-------|---|---|------|---|---|---|
| APPROPRIATION/BUDGET ACTIVITY | | | | | | | | | | PROGRAM ELEMENT NUMBER AND NAME | | | | | | | | | | | | PROJECT NUMBER AND NAME | | | | | | | | | | |
| RDT&E, N / | | | | | | | | | | 0604721N/ SHIPBOARD IW EXPLOIT SYSTEM | | | | | | | | | | | | X2134 SHIPBOARD IW EXPLOIT/ANTENNA RF DISTRIBUTION (ARFD) | | | | | | | | | | |
| Fiscal Year | 2002 | | | | 2003 | | | | 2004 | | | | 2005 | | | | 2006 | | | | 2007 | | | | 2008 | | | | 2009 | | | |
| | Contr | 2 | 2Q | 4 | 1 | 2 | 3 | 4 | 1 | 2 | 3 | 4 | 1 | 2 | 3 | 4 | 1 | 2 | 3 | 4 | 1 | 2 | 3 | 4 | 1 | 2 | 3 | 4 | 1 | 2 | 3 | 4 |
| Acquisition Milestones | | | | Award Contract △ | | | | Award Contract △ | | | | Award Contract △ | | | | | | | | | | | | | | | | | | | | |
| Prototype Phase | | | | | | | | | | | | | | | | | | | | | | | | | | | | | | | | |
| System Development | | | | | | | | | | | | | | | | | | | | | | | | | | | | | | | | |
| EDM Delivery | | | | | | | EDM △ | | | | | EDM △ | | | | | | | | | | | | | | | | | | | | |
| Software 1XXSW Delivery 2XXSW Delivery | | | | | | | | | | | | | | | | | | | | | | | | | | | | | | | | |
| Test & Evaluation Milestones | | | | | | | | | | | | | | | | | | | | | | | | | | | | | | | | |
| Development Test | | | | | | | | | | | | | | | | | | | | | | | | | | | | | | | | |
| Operational Test | | | | | | | | | | | | | | | | | | | | | | | | | | | | | | | | |
| Production Milestones | | | | | | | | | | | | | | | | | | | | | | | | | | | | | | | | |
| FRP FY07 | | | | | | | | | | | | | | | | | | | | | Production Rolled into SSEE △ | | | | | | | | | | | |
| Deliveries | | | | | | | | | | | | | | | | | | | | | | | | | | | | | | | | |

R-1 SHOPPING LIST - Item No. 129

* Not required for Budget Activities 1, 2, 3, and 6

UNCLASSIFIED

Exhibit R-4, Schedule Profile
(Exhibit R-4, page 17 of 32)

UNCLASSIFIED

CLASSIFICATION:

| Exhibit R-4a, Schedule Detail | | | | | | DATE: | | | |
|--|--|---------------------------------------|---------|---------|---------|--|---------|---------|---------|
| | | | | | | February 2003 | | | |
| APPROPRIATION/BUDGET ACTIVITY | | PROGRAM ELEMENT | | | | PROJECT NUMBER AND NAME | | | |
| RDT&BA-5 | | 0604721N/ SHIPBOARD IW EXPLOIT SYSTEM | | | | X2134 SHIPBOARD IW EXPLOIT/COMMON DATA LINK-NAVY (CDL-N) | | | |
| Schedule Profile | | FY 2002 | FY 2003 | FY 2004 | FY 2005 | FY 2006 | FY 2007 | FY 2008 | FY 2009 |
| Prototype Phase | | | | | | | | | |
| System Design Review (SDR) | | | | | | | | | |
| Milestone II (MSII) | | | | | | | | | |
| Contract Award | | | Q2 | | | | | | |
| Software Specification Review (SSR) | | | | | | | | | |
| Preliminary Design Review (PDR) | | | | | | | | | |
| System Development | | | | | | | | | |
| Critical Design Review (CDR) | | | | | | | | | |
| Quality Design and Build | | | | | | | | | |
| Test Readiness Review (TRR) | | | | | | | | | |
| Developmental Testing (DT) | | | | Q3-Q4 | | | | | |
| Operational Analysis | | | | | Q2-Q3 | | | | |
| Interoperability Testing | | | Q3-Q4 | Q2-Q3 | | Q1-Q2 | | | |
| Eng Dev Model (EDM) | | | | | | | | | |
| Software Delivery 1XXSW | | | | | | | | | |
| Preproduction Readiness Review (PRR) | | | | | | | | | |
| EDM Radar Delivery - Flt Related | | | | | | | | | |
| Milestone C (MS C) | | | | | | | | | |
| Operational Testing (OT-IIA) | | | | | | | | | |
| Start Low-Rate Initial Production I (LRIP I) | | | | | | | | | |
| Software Delivery 2XXSW | | | | | | | | | |
| Developmental Testing (DT-IIB1) | | | | | | | | | |
| Developmental Testing (DT-IIB2) | | | | | | | | | |
| Start Low-Rate Initial Production II | | | | | | | | | |
| Operational Testing (OT-IIB) | | | | | | | | | |
| Developmental Testing (DT-IIC) | | | | | | | | | |
| Functional Configuration Audit (FCA) | | | | | | | | | |
| Low-Rate Initial Production I Delivery | | | | | | | | | |
| Technical Evaluation (TECHEVAL) | | | | | | | | | |
| Physical Configuration Audit | | | | | | | | | |
| Operational Evaluation (OT-IIC) (OPEVAL) | | | | | | | | | |
| Low-Rate Initail Production II Delivery | | | | | | | | | |
| IOC | | | | | | | | | |
| Full Rate Production (FRP) Decision | | | | | | | | | |
| Full Rate Production Start | | | | | | | | | |
| First Deployment | | | | | | | | | |
| FOC | | | | | | Q4 | | | |

R-1 SHOPPING LIST - Item No.

129

UNCLASSIFIED

Exhibit R-4a, Schedule Detail

(Exhibit R-4a, page 18 of 32)

UNCLASSIFIED

CLASSIFICATION:

| Exhibit R-4a, Schedule Detail | | | | | | DATE: February 2003 | | |
|-------------------------------|---------------------------------------|---------|---------|---------|---|---------------------|---------|---------|
| APPROPRIATION/BUDGET ACTIVITY | PROGRAM ELEMENT | | | | PROJECT NUMBER AND NAME | | | |
| RDT&E, N / BA 5 | 0604721N/ SHIPBOARD IW EXPLOIT SYSTEM | | | | X2134 SHIPBOARD IW EXPLOIT/CRYPTOLOGIC ON-LINE TRAINER (COLT) | | | |
| Schedule Profile | FY 2002 | FY 2003 | FY 2004 | FY 2005 | FY 2006 | FY 2007 | FY 2008 | FY 2009 |
| COLT Server Software | | | | | | | | |
| 3.1.7 SW Development | Q4 | Q1 | | | | | | |
| 3.1.7 SDT&E | | Q1-Q2 | | | | | | |
| 3.1.7 System Documentation | Q4 | Q1-Q2 | | | | | | |
| 3.1.7 Software Delivery | | Q2 | | | | | | |
| 4.0 SW Development | Q4 | Q1-Q2 | | | | | | |
| 4.0 SDT&E | | Q1-Q2 | | | | | | |
| 4.0 System Documentation | Q4 | Q1-Q2 | | | | | | |
| 4.0 Software Delivery | | Q3 | | | | | | |
| 3x SW Development | | Q2-Q3 | | | | | | |
| 3x SDT&E | | Q2-Q3 | | | | | | |
| 3x System Documentation | | Q3-Q4 | | | | | | |
| 3x Software Delivery | | Q4 | | | | | | |
| 4x SW Development | | Q4 | Q1-Q4 | | | | | |
| 4x SDT&E | | Q3-Q4 | Q1-Q4 | Q1 | | | | |
| 4x System Documentation | | Q3-Q4 | Q1-Q4 | Q1 | | | | |
| 4x Software Delivery | | Q2 | | Q1 | | | | |
| 5.0 SW Development | | | | Q2-Q4 | | | | |
| 5.0 SDT&E | | | | Q3-Q4 | Q1 | | | |
| 5.0 System Documentation | | | | Q2-Q4 | Q1 | | | |
| 5.0 Software Delivery | | | | | Q1 | | | |
| 5x SW Development | | | | Q4 | Q1-Q2 | Q1-Q3 | | |
| 5x SDT&E | | | | | Q2-Q4 | Q2-Q4 | | |
| 5x System Documentation | | | | Q4 | Q1-Q4 | Q1-Q4 | | |
| 5x Software Delivery | | | | | Q4 | Q4 | | |
| 6.0 SW Development | | | | | | Q4 | Q1-Q3 | |
| 6.0 SDT&E | | | | | | | Q1-Q4 | |
| 6.0 System Documentation | | | | | | Q4 | Q1-Q4 | |
| 6.0 Software Delivery | | | | | | | Q4 | |
| 6x SW Development | | | | | | | Q4 | Q1-Q3 |
| 6x SDT&E | | | | | | | | Q1-Q4 |
| 6x System Documentation | | | | | | | | Q1-Q4 |
| 6x Software Delivery | | | | | | | | Q4 |

R-1 SHOPPING LIST - Item No.

129

UNCLASSIFIED

Exhibit R-4a, Schedule Detail
(Exhibit R-4a, page 19 of 32)

UNCLASSIFIED

CLASSIFICATION:

| Exhibit R-4a, Schedule Detail | | | | | | DATE: | | |
|--|---------------------------------------|---------|---------|---------|--|---------------|---------|---------|
| | | | | | | February 2003 | | |
| APPROPRIATION/BUDGET ACTIVITY | PROGRAM ELEMENT | | | | PROJECT NUMBER AND NAME | | | |
| RDT&BA-5 | 0604721N/ SHIPBOARD IW EXPLOIT SYSTEM | | | | X2134 SHIPBOARD IW EXPLOIT/CRYPTOLOGIC UNIFIED BUILD (CUB) | | | |
| Schedule Profile | FY 2002 | FY 2003 | FY 2004 | FY 2005 | FY 2006 | FY 2007 | FY 2008 | FY 2009 |
| Software Development v 3.1.7 | Q4 | Q1 | | | | | | |
| System Developmental Test & Eval v 3.1.7 | | Q1-Q2 | | | | | | |
| System Documentation v 3.1.7 | Q4 | Q1-Q2 | | | | | | |
| Software Delivery v 3.1.7 | | Q2 | | | | | | |
| Software Development v 4.0 | Q4 | Q1-Q2 | | | | | | |
| System Developmental Test & Eval v 4.0 | | Q1-Q3 | | | | | | |
| System Documentation v 4.0 | Q4 | Q1-Q3 | | | | | | |
| Software Delivery v 4.0 | | Q3 | | | | | | |
| Software Development v 3x | | Q3 | | | | | | |
| System Developmental Test & Eval v 3x | | Q3-Q4 | | | | | | |
| System Documentation v 3x | | Q3-Q4 | | | | | | |
| Software Delivery v 3x | | Q4 | | | | | | |
| Software Development v 4x | | Q4 | Q1-Q4 | Q1 | | | | |
| System Developmental Test & Eval v 4x | | Q4 | Q1-Q4 | Q1 | | | | |
| System Documentation v 4x | | Q4 | Q1-Q4 | Q1 | | | | |
| Software Delivery v 4x | | | Q2 | Q1 | | | | |
| Software Development v 5.0 | | | | Q2-Q4 | | | | |
| System Developmental Test & Eval v 5.0 | | | | Q2-Q4 | Q1 | | | |
| System Documentation v 5.0 | | | | Q1-Q4 | Q1 | | | |
| Software Delivery v 5.0 | | | | | Q1 | | | |
| Software Development v 5x | | | | Q4 | Q1-Q3 | Q1-Q3 | | |
| System Developmental Test & Eval v 5x | | | | | Q2-Q4 | Q2-Q4 | | |
| System Documentation v 5x | | | | Q4 | Q1-Q4 | Q2-Q4 | | |
| Software Delivery v 5x | | | | | Q4 | Q4 | | |
| Software Development v 6.0 | | | | | | Q4 | Q1-Q3 | |
| System Developmental Test & Eval v 6.0 | | | | | | | Q1-Q4 | |
| System Documentation v 6.0 | | | | | | Q4 | Q1-Q4 | |
| Software Delivery v 6.0 | | | | | | | Q4 | |
| Software Development v 6x | | | | | | | Q4 | Q1-Q3 |
| System Developmental Test & Eval v 6x | | | | | | | | Q1-Q4 |
| System Documentation v 6x | | | | | | | | Q1-Q4 |
| Software Delivery v 6x | | | | | | | | Q4 |

R-1 SHOPPING LIST - Item No.

129

UNCLASSIFIED

Exhibit R-4a, Schedule Detail
(Exhibit R-4a, page 20 of 32)

UNCLASSIFIED

CLASSIFICATION:

[illegible]

R-1 SHOPPING LIST - Item No. 129

UNCLASSIFIED

Exhibit R-4a, Schedule Detail
(Exhibit R-4a, page 21 of 32)

UNCLASSIFIED

CLASSIFICATION:

| Exhibit R-4a, Schedule Detail | | | | | | DATE: | | |
|--|---------------------------------------|---------|---------|---------|--|---------------|---------|---------|
| | | | | | | February 2003 | | |
| APPROPRIATION/BUDGET ACTIVITY | PROGRAM ELEMENT | | | | PROJECT NUMBER AND NAME | | | |
| RDT&E, N / BA 5 | 0604721N/ SHIPBOARD IW EXPLOIT SYSTEM | | | | X2134 SHIPBOARD IW EXPLOIT/SHIPS SIGNAL EXPLOITATION EQUIPMENT INCR E (SSEE Incr E) | | | |
| Schedule Profile | FY 2002 | FY 2003 | FY 2004 | FY 2005 | FY 2006 | FY 2007 | FY 2008 | FY 2009 |
| Contract Award | Q2 | | | | Q1 | | | |
| Software Specification Review (SSR) | Q1-Q4 | Q1-Q4 | | | | | | |
| Preliminary Design Review (PDR) | | Q4 | | | | | | |
| System Development | Q1-Q4 | Q1-Q4 | Q1-Q4 | Q1-Q4 | Q1-Q4 | Q1-Q4 | Q1-Q4 | Q1-Q4 |
| Critical Design Review (CDR) | Q1 | | Q2 | | | | | |
| | | | | | | | | |
| Test Readiness Review (TRR) | Q4 | | Q2 | | | | | |
| Developmental Testing | | Q1 | Q2 | | | | | |
| Eng Dev Model (EDM) SSEE Delivery - Lab | Q4 | | | | | | | |
| Software Delivery - System LRIP Config S/W | | Q1 | | | | | | |
| Preproduction Readiness Review (PRR) | | Q2 | | | | | | |
| EDM SSEE Delivery - Ship | | Q1 | | | | | | |
| Operational Testing | | Q2 | | | | | | |
| Milestone III (MS C) | | | Q1 | | | | | |
| | | | | | | | | |
| Start Low-Rate Initial Production (LRIP) | | Q2 | | | | | | |
| Physical Configuration Audit | Q4 | | | | | | | |
| Functional Configuration Audit (FCA) | Q4 | | | | | | | |
| Low-Rate Initial Production Delivery | | | Q2 | | | | | |
| Technical Evaluation (TECHEVAL) | | Q1 | | | | | | |
| M-DEMO | | Q1 | | | | | | |
| Operational Evaluation (OPEVAL) | | Q2-Q3 | | | | | | |
| FOLLOW-ON Operational Evaluation (FOTE) | | | | Q3-Q4 | | | | |
| IOC | | | | Q1 | | | | |
| Full Rate Production (FRP) Decision | | | Q1 | | | | | |
| Full Rate Production Start | | | Q2 | | | | | |
| First Deployment FRP Config | | | | Q1 | | | | |
| Pre-Planned Improvements (P3I) | | Q1-Q4 | Q1-Q4 | Q1-Q4 | Q1-Q4 | Q1-Q4 | Q1-Q4 | Q1-Q4 |
| Material Support Date | | | | | Q4 | | | |
| | | | | | | | | |
| | | | | | | | | |
| | | | | | | | | |
| | | | | | | | | |

R-1 SHOPPING LIST - Item No. 129

UNCLASSIFIED

Exhibit R-4a, Schedule Detail
(Exhibit R-4a, page 22 of 32)

UNCLASSIFIED

CLASSIFICATION:

| Exhibit R-4a, Schedule Detail | | | | | | DATE: February 2003 | | |
|--|---------------------------------------|---------|---------|---------|--|---------------------|---------|---------|
| Specific Emitter Identification (SEI) | | | | | | | | |
| APPROPRIATION/BUDGET ACTIVITY | PROGRAM ELEMENT | | | | PROJECT NUMBER AND NAME | | | |
| RDT&E, N / BA 5 | 0604721N/ SHIPBOARD IW EXPLOIT SYSTEM | | | | X2134 SHIPBOARD IW EXPLOIT/SPECIFIC EMITTER IDENTIFICATION (SEI) | | | |
| Schedule Profile | FY 2002 | FY 2003 | FY 2004 | FY 2005 | FY 2006 | FY 2007 | FY 2008 | FY 2009 |
| | | | | | | | | |
| SPAWAR Pgm Development | Q3-Q4 | | | | | | | |
| Additional Requirements | | | | | | Q1 | | |
| Contract Award | | Q2 | | | | Q1-Q4 | | |
| System Requirements | | Q1 | | | | | | |
| Systems Requirements Review | | Q2 | | | | Q1 | | |
| Technical Information Meeting | | Q2 | | | | Q1 | | |
| Architecture Definition | | Q2 | | | | Q1 | | |
| Foreign Comparison Test (FCT) Planning | | Q1 | | | | Q2 | | |
| FCT Test | | Q3 | | | | Q2 | | |
| FCT Test Analysis | | Q4 | | | | Q3 | | |
| Preliminary Design Review | | Q4 | | | | Q3 | | |
| Critical Design Review | | Q4 | | | | | | |
| Development Lab Set-up | | Q4 | | | | | | |
| Platform Independent Prototype Development | | Q4 | | | | | | |
| Phase 1 - Software Development | | Q4 | | | | | | |
| Phase 2 - Hardware requirements | | Q4 | | | | | | |
| Phase 3 - software development/hardware requirements | | Q4 | | | | | | |
| Technical Information Meeting | | Q4 | | | | | | |
| Software Delivery | | | Q1 | | | | | |
| Hardware/software compatibility testing | | | Q1-Q2 | | | | | |
| Test Readiness Review (TRR) | | | Q1-Q2 | | Q1-Q2 | Q4 | Q1-Q2 | |
| Developmental Testing (DT-IIA) | | | Q1-Q2 | | Q1-Q2 | Q4 | Q1-Q2 | |
| Logistics | | | Q2-Q4 | Q1-Q4 | | Q1-Q4 | Q1-Q2 | |
| Phase 1/2/3 delivery | | | Q2-Q4 | Q1-Q2 | 2Q | Q4 | Q1-Q2 | |
| Software only configuration Installation | | | Q2-Q4 | | Q1-Q2 | Q4 | Q1-Q2 | |
| Hardware only configuration Installation | | | Q2-Q3 | Q1-Q2 | Q1-Q2 | | Q3 | |
| Hardware/software configuration Installation | | | Q2-Q4 | | Q3 | | Q3 | |
| Operational Testing (OT-IIA) | | | Q4 | | Q3 | | | |
| Start Low-Rate Initial Production I (LRIP I) | | | Q3 | | Q3 | | | |
| IOC | | | Q4 | | | | Q4 | Q1 |

R-1 SHOPPING LIST - Item No. 129

UNCLASSIFIED

Exhibit R-4a, Schedule Detail
(Exhibit R-4a, page 23 of 32)

UNCLASSIFIED

CLASSIFICATION:

[illegible]

R-1 SHOPPING LIST - Item No. 129

UNCLASSIFIED

UNCLASSIFIED

CLASSIFICATION:

| | | | | | | | | | | | |
|---|---------------------|---|---------|---------|---------|--|---------|----------------------------|---------|------------------|------------------|
| EXHIBIT R-2a, RDT&E Project Justification | | | | | | | | DATE: February 2003 | | | |
| APPROPRIATION/BUDGET ACTIVITY RDT&E, N / BA-5 | | PROGRAM ELEMENT NUMBER AND NAME 0604721N/SHIPBOARD IW EXPLOIT SYSTEM | | | | PROJECT NUMBER AND NAME X9242 / COOPERATIVE OUTBOARD LOGISTICS UPDATE (COBLU) | | | | | |
| COST (\$ in Millions) | Prior Years Cost | FY 2002 | FY 2003 | FY 2004 | FY 2005 | FY 2006 | FY 2007 | FY 2008 | FY 2009 | Cost to Complete | Total Program |
| Project Cost | 0.000 | 0.000 | 3.325 | 0.000 | 0.000 | 0.000 | 0.000 | 0.000 | 0.000 | 0.000 | 3.325 |
| RDT&E Articles Qty | | | | | | | | | | | 0 |

(U) A. MISSION DESCRIPTION AND BUDGET ITEM JUSTIFICATION:

Cooperative Outboard Logistics Update, COBLU, is a cooperative program between the United States and the United Kingdom. The existing OUTBOARD system (AN/SSQ-108) has been updated to provide comprehensive surface tactical capability. The program maximizes use of already developed military and commercial signal exploitation equipment. The system architecture requires minimal effort to implement future technologies necessary to handle the evolving threat. This effort will develop, integrate and test an engineering prototype of Low Probability of Intercept (LPI) subsystem to detect recognize and process the most current threat signals. Once development effort is completed it will be included as a pre-planned product improvement for COBLU introduced through field change kits.

(U) JUSTIFICATION FOR BUDGET ACTIVITY:

This program is funded under BA-5, ENGINEERING & MANUFACTURING DEVELOPMENT because it encompasses engineering and manufacturing development of new end-items prior to production approval decision.

R-1 SHOPPING LIST - Item No. 129

UNCLASSIFIED

Exhibit R-2a, RDTEN Project Justification
(Exhibit R-2a, page 25 of 32)

CLASSIFICATION:

| | | | |
|--|---|--|-------|
| EXHIBIT R-2a, RDT&E Project Justification | | DATE: February 2003 | |
| APPROPRIATION/BUDGET ACTIVITY RDT&E, N / BA-5 | PROGRAM ELEMENT NUMBER AND NAME 0604721N/SHIPBOARD IW EXPLOIT SYSTEM | PROJECT NUMBER AND NAME X9242 / COOPERATIVE OUTBOARD LOGISTICS UPDATE | |
| (U) B. Accomplishments/Planned Program | | | |
| | FY 02 | FY 03 | FY 04 |
| Accomplishments/Effort/Subtotal Cost | 0.000 | 3.325 | 0.000 |
| RDT&E Articles Quantity | | | |
| <div>Cooperative Outboard Logistics Update (COBLU)</div> <div>FY03 - Develop, integrate and test an engineering prototype of a Low Probability of Intercept (LPI) subsystem.</div> | | | |

UNCLASSIFIED

CLASSIFICATION:

| | | |
|--|---|--|
| EXHIBIT R-2a, RDT&E Project Justification | | DATE: February 2003 |
| APPROPRIATION/BUDGET ACTIVITY RDTE&E, N / BA-5 | PROGRAM ELEMENT NUMBER AND NAME 0604721N/SHIPBOARD IW EXPLOIT SYSTEM | PROJECT NUMBER AND NAME X9242 / COOPERATIVE OUTBOARD LOGISTICS UPDATE |

(U) C. PROGRAM CHANGE SUMMARY:

| | FY 2002 | FY 2003 | FY 2004 |
|-------------------------------------|---------|---------|---------|
| (U) Funding: | | | |
| Previous President's Budget: | 0.000 | 0.000 | 0.000 |
| Current BES/President's Budget | 0.000 | 3.325 | 0.000 |
| Total Adjustments | 0.000 | 3.325 | 0.000 |
| Summary of Adjustments | | | |
| Cong. Add for COBLU update | | 3.400 | |
| Business Process Reform (SEC. 8100) | | -0.014 | |
| Economic Assumptions (SEC. 8135) | | -0.019 | |
| IT Cost Growth (SEC. 8109) | | -0.006 | |
| Inflation Savings | | -0.036 | |
| Subtotal | 0.000 | 3.325 | 0.000 |

(U) Schedule:

Not Applicable

(U) Technical:

Not Applicable

R-1 SHOPPING LIST - Item No. 129

UNCLASSIFIED

UNCLASSIFIED

CLASSIFICATION:

| | | | | | | | | | | |
|--|----------------|---|----------------|----------------|--|----------------|----------------------------|----------------|------------------------|-----------------------|
| EXHIBIT R-2a, RDT&E Project Justification | | | | | | | DATE: February 2003 | | | |
| APPROPRIATION/BUDGET ACTIVITY RDT&E, N / BA-5 | | PROGRAM ELEMENT NUMBER AND NAME 0604721N/SHIPBOARD IW EXPLOIT SYSTEM | | | PROJECT NUMBER AND NAME X9242 / COOPERATIVE OUTBOARD LOGISTICS UPDATE | | | | | |
| (U) D. OTHER PROGRAM FUNDING SUMMARY: | | | | | | | | | | |
| <u>Line Item No. & Name</u> | <u>FY 2002</u> | <u>FY 2003</u> | <u>FY 2004</u> | <u>FY 2005</u> | <u>FY 2006</u> | <u>FY 2007</u> | <u>FY 2008</u> | <u>FY 2009</u> | <u>To Complete</u> | <u>Total Cost</u> |
| If effort is successful 9 field change kits will be procured with SCN. | | | | | | | | | | |
| (U) E. ACQUISITION STRATEGY: | | | | | | | | | | |
| Not Applicable | | | | | | | | | | |

R-1 SHOPPING LIST - Item No. 129

UNCLASSIFIED

UNCLASSIFIED

CLASSIFICATION:

| Exhibit R-3 Cost Analysis (page 1) | | | | | | | | DATE: February 2003 | | | | |
|---|------------------------|--------------------------------|---|------------|------------------|--|------------------|----------------------------|------------------|------------------|------------|--------------------------|
| APPROPRIATION/BUDGET ACTIVITY RDT&E, N / BA-5 | | | PROGRAM ELEMENT 0604721N/SHIPBOARD IW EXPLOIT SYSTEM | | | PROJECT NUMBER AND NAME X9242/COOPERATIVE OUTBOARD LOGISTICS UPDATE | | | | | | |
| Cost Categories | Contract Method & Type | Performing Activity & Location | Total PY s Cost | FY 03 Cost | FY 03 Award Date | FY 04 Cost | FY 04 Award Date | FY 05 Cost | FY 05 Award Date | Cost to Complete | Total Cost | Target Value of Contract |
| Primary Hardware Development | | | | 0.250 | 02/03 | | | | | | 0.250 | |
| Ancillary Hardware Development | | | | | | | | | | | 0.000 | |
| Aircraft Integration | | | | | | | | | | | 0.000 | |
| Ship Integration | | | | | | | | | | | 0.000 | |
| Ship Suitability | | | | | | | | | | | 0.000 | |
| Systems Engineering | | | | | | | | | | | 0.000 | |
| Training Development | | | | | | | | | | | 0.000 | |
| Licenses | | | | | | | | | | | 0.000 | |
| Tooling | | | | | | | | | | | 0.000 | |
| GFE | | | | | | | | | | | 0.000 | |
| Award Fees | | | | | | | | | | | 0.000 | |
| Subtotal Product Development | | | 0.000 | 0.250 | | 0.000 | | 0.000 | | 0.000 | 0.250 | |
| Remarks: | | | | | | | | | | | | |
| Development Support | | | | | | | | | | | 0.000 | |
| Software Development | | | | 3.075 | 02/03 | | | | | | 3.075 | |
| Integrated Logistics Support | | | | | | | | | | | 0.000 | |
| Configuration Management | | | | | | | | | | | 0.000 | |
| Technical Data | | | | | | | | | | | 0.000 | |
| Studies & Analyses | | | | | | | | | | | 0.000 | |
| GFE | | | | | | | | | | | 0.000 | |
| Award Fees | | | | | | | | | | | 0.000 | |
| Subtotal Support | | | 0.000 | 3.075 | | 0.000 | | 0.000 | | 0.000 | 3.075 | |
| Remarks: | | | | | | | | | | | | |

UNCLASSIFIED

CLASSIFICATION:

| Exhibit R-3 Cost Analysis (page 2) | | | | | | | | DATE: February 2003 | | | | |
|------------------------------------|------------------------|--------------------------------|--------------------------------------|------------|------------------|---|------------------|---------------------|------------------|------------------|------------|--------------------------|
| APPROPRIATION/BUDGET ACTIVITY | | | PROGRAM ELEMENT | | | PROJECT NUMBER AND NAME | | | | | | |
| RDT&E, N / BA-5 | | | 0604721N/SHIPBOARD IW EXPLOIT SYSTEM | | | X9242/COOPERATIVE OUTBOARD LOGISTICS UPDATE | | | | | | |
| Cost Categories | Contract Method & Type | Performing Activity & Location | Total PY s Cost | FY 03 Cost | FY 03 Award Date | FY 04 Cost | FY 04 Award Date | FY 05 Cost | FY 05 Award Date | Cost to Complete | Total Cost | Target Value of Contract |
| Developmental Test & Evaluation | | | | | | | | | | | 0.000 | |
| Operational Test & Evaluation | | | | | | | | | | | 0.000 | |
| Live Fire Test & Evaluation | | | | | | | | | | | 0.000 | |
| Test Assets | | | | | | | | | | | 0.000 | |
| Tooling | | | | | | | | | | | 0.000 | |
| GFE | | | | | | | | | | | 0.000 | |
| Award Fees | | | | | | | | | | | 0.000 | |
| Subtotal T&E | | | 0.000 | 0.000 | | 0.000 | | 0.000 | | 0.000 | 0.000 | |
| Remarks: | | | | | | | | | | | | |
| Contractor Engineering Support | | | | | | | | | | | 0.000 | |
| Government Engineering Support | | | | | | | | | | | 0.000 | |
| Program Management Support | | | | | | | | | | | 0.000 | |
| Travel | | | | | | | | | | | 0.000 | |
| Transportation | | | | | | | | | | | 0.000 | |
| SBIR Assessment | | | | | | | | | | | 0.000 | |
| Subtotal Management | | | 0.000 | 0.000 | | 0.000 | | 0.000 | | 0.000 | 0.000 | |
| Remarks: | | | | | | | | | | | | |
| Total Cost | | | 0.000 | 3.325 | | 0.000 | | 0.000 | | 0.000 | 3.325 | |
| Remarks: | | | | | | | | | | | | |

UNCLASSIFIED

UNCLASSIFIED

CLASSIFICATION:

| EXHIBIT R4, Schedule Profile | | | | | | | | | | | | | | | | | | | | | | | | DATE: February 2003 | | | | | | | | |
|--|------|---|---|---|------|---|---|---------------------------------------|------|---|---|---|------|---|---|---|------|---|---|---|------|---|---|---------------------|------|---|---|---|------|--|--|--|
| APPROPRIATION/BUDGET ACTIVITY | | | | | | | | PROGRAM ELEMENT NUMBER AND NAME | | | | | | | | | | | | PROJECT NUMBER AND NAME | | | | | | | | | | | | |
| RDT&E, N / BA-5 | | | | | | | | 0604721N/ SHIPBOARD IW EXPLOIT SYSTEM | | | | | | | | | | | | X9242 SHIPBOARD IW EXPLOIT/SHIPS SIGNAL COOPERATIVE OUTBOARD LOGISTICS UPDATE, COBLU | | | | | | | | | | | | |
| Fiscal Year | 2002 | | | | 2003 | | | | 2004 | | | | 2005 | | | | 2006 | | | | 2007 | | | | 2008 | | | | 2009 | | | |
| | 1 | 2 | 3 | 4 | 1 | 2 | 3 | 4 | 1 | 2 | 3 | 4 | 1 | 2 | 3 | 4 | 1 | 2 | 3 | 4 | 1 | 2 | 3 | 4 | 1 | 2 | 3 | 4 | | | | |
| Acquisition Milestones | | | | | | | | | | | | | | | | | | | | | | | | | | | | | | | | |
| LPI Subsystem Development | | | | | | | | | | | | | | | | | | | | | | | | | | | | | | | | |
| | | | | | | | | | | | | | | | | | | | | | | | | | | | | | | | | |
| HW development/selection | | | | | | | | | | | | | | | | | | | | | | | | | | | | | | | | |
| Software Development | | | | | | | | | | | | | | | | | | | | | | | | | | | | | | | | |
| System Integration | | | | | | | | | | | | | | | | | | | | | | | | | | | | | | | | |
| Test & Evaluation Milestones | | | | | | | | | | | | | | | | | | | | | | | | | | | | | | | | |
| Capability Demonstration | | | | | | | | | | | | | | | | | | | | | | | | | | | | | | | | |
| Regression Test | | | | | | | | | | | | | | | | | | | | | | | | | | | | | | | | |
| Development Test | | | | | | | | | | | | | | | | | | | | | | | | | | | | | | | | |
| Production Milestones | | | | | | | | | | | | | | | | | | | | | | | | | | | | | | | | |
| Note: Outyear Fielding of this subsystem will be handled through pre-planned product improvement and fielded using field change kits. Currently nine (9) kits will be procured with SCN Funding. | | | | | | | | | | | | | | | | | | | | | | | | | | | | | | | | |
| | | | | | | | | | | | | | | | | | | | | | | | | | | | | | | | | |
| Deliveries | | | | | | | | | | | | | | | | | | | | | | | | | | | | | | | | |

R-1 SHOPPING LIST - Item No. 129

* Not required for Budget Activities 1, 2, 3, and 6

UNCLASSIFIED

Exhibit R-4, Schedule Detail
(Exhibit R-4, page 31 of 32)

UNCLASSIFIED

CLASSIFICATION:

[illegible]

R-1 SHOPPING LIST - Item No. 129

UNCLASSIFIED

Exhibit R-4a, Schedule Detail
(Exhibit R-4a, page 32 of 32)